

NEWS *and* VIEWS

OF WOODSIDE PARK

COLUMBIA PRINTERS
12 Lambs Conduit Passage
Holborn, London, W.C.1

VOL IX No 2
NOVEMBER . DECEMBER
1963

Woodside Park

Ratepayers' and Residents' Association

Officers

Chairman :

H. M. Pike, 30, Lullington Garth HIL 4176

Vice-Chairman :

P. N. Campbell, 20, Pyecombe Corner HIL 4599

Treasurer :

N. W. Bradstreet, 8, Cissbury Ring South HIL 4765

Secretary :

L. A. Claydon, 90, Chanctonbury Way HIL 9578

Committee

Mrs. K. Armes, 14, Wolstonbury HIL 2214

W. W. G. Bond, 27, Lullington Garth HIL 8227

J. W. Corbett, 101, Cissbury Ring South HIL 7230

V. J. J. English, 7, Folkington Corner HIL 5507

A. G. Hare, 36, Lullington Garth HIL 7175

S. T. K. Hester, 49, Walmington Fold HIL 8559

S. D. Holdershaw, 87, Cissbury Ring South HIL 2742

F. Kerr, 46, Cissbury Ring South HIL 6970

W. G. Manning, 36, Cissbury Ring North HIL 4776

B. J. H. Strachen, 73, Chanctonbury Way HIL 7089

Editorial Committee

H. M. Pike

P. N. Campbell

J. W. Corbett

L. A. Claydon

F. Kerr

N. W. Bradstreet, *Advertisement Manager*

News and Views

OFFICIAL JOURNAL OF THE
WOODSIDE PARK RATEPAYERS' AND RESIDENTS'
ASSOCIATION

Volume IX

No. 2

November-December, 1963

Report on Annual General Meeting

Friday 20th, September, 1963

TREASURER'S REPORT

Mr. Bradstreet said that last year there was a deficit of £47. At that time he predicted that we should break even during the next year and it was most gratifying that we had done better than this and had in fact a surplus of £12 14s. 6d. He thought that the balance sheet showed a healthy situation. The income of £59 9s. 2d. from subscriptions was a record and reflected great credit on the collectors, Mrs. Jones and Mr. Bond, who collected subscriptions from 1,460 members. All the advertising space in the *Journal* was taken throughout the year. The Treasurer ended with an expression of thanks to the auditors. The adoption of the report was unanimous. (see page 15).

CHAIRMAN'S REPORT

Mr. Pike first extended a warm welcome to Councillors Fletcher and Stewart and was pleased to be able to welcome County Councillor Ratcliffe for the first time. Mrs. Thubrun, the other Ward Councillor, was now the Mayor of Hendon and had sent her apologies for not being present.

ROAD SAFETY

Last year he said that he mentioned the request for a Crossing Patrol outside Frith Manor School. It was now clear that since the Police could not see their way to provide such a patrol, the efforts of the Association and others had been unsuccessful. They did, however, have an assurance from the Police that they would continue to watch the situation.

(continued on page 3)

THIS IS

Clarks

FOOTGAUGE

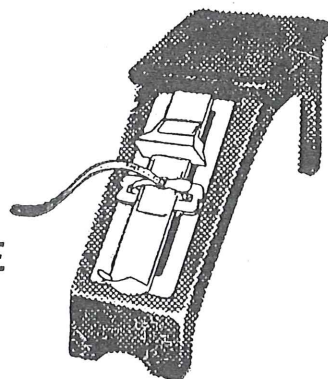

on which we fit

Clarks

CHILDREN'S SHOES

for length, width and girth

We also stock Clarks Ladies' Shoes

AS SHOWN ON T.V.

Finchley Shoe Stores

831, HIGH ROAD, NORTH FINCHLEY

HILL 3361

GOOD SHOE REPAIRS

Buses 125, 645 and 609 pass the door

PAINE'S OF TALLY HO

— E. H. PAINE LTD. —

FOR

MEN'S & BOYS' WEAR

at 341, Ballards Lane

HIL 3945

GIRLS' WEAR

at 378, Ballards Lane,

HIL 9243

School Outfitting a Speciality

Bus Route No. 125 passes both shops

PROPOSED LIBRARY

The Council had told us that a branch library would be erected alongside Riverside Walk and was expected about 1966-7. A request that a public convenience be provided at Sussex Ring had elicited a reply that this would be part of the public library scheme. He hoped that these plans would not be upset by the coming of Borough 30.

CIVIC CENTRE

Our views on the Civic Centre had been expressed in the *Journal*. It must be regarded as unfortunate that the plan for the Centre was launched at the same time as the plan for Borough 30. It might appear from this that Hendon was trying to centre the activities of the new borough in their particular area.

THE EFFECTS OF THE WINTER

Complaints had been received concerning the poor condition of the roadway to Woodside Park Tube Station. Difficulty was still experienced concerning the owners of the road, but it was good to note that the road had recently been resurfaced. Soon after the snowstorms the brook became clogged up with much debris hindering the flow of water. Following a letter from the Association to the Middlesex County Council, the authority responsible, prompt action was taken.

GREATER LONDON PLAN

On this matter the *Journal* had contained a good deal of information, but there seemed still to be apathy not only on this estate but amongst Londoners in general. It appeared that until something happened the realities of the plan would not be brought home. This Association has been much concerned with the plan and its implications were discussed at the last A.G.M. The choice of name of the new Borough 30 has been causing some concern. A joint Committee had been set up and had chosen the name Barnet on a vote in which there was a 4 to 1 majority. The Chairman wondered whether members of the Association had any views. The Committee had thought that there was merit in choosing an entirely fresh name such as Northgate. A new administration should have a new name. He understood from the Ministry of Housing and Local Government that the Minister had accepted the name Barnet but in view of the way in which the name was chosen had asked the joint Committee whether they wanted a second thought. The Minister feels that further discussion might be appropriate. Presumably the joint Committee will now discuss the matter. It is to be noted that the Post Office do not intend to change their boundaries or districts. Hence troubles arising from the use of addresses such as Woodside Park, Hendon, will continue to arise.

(continued on page 5)

W. R. HARVEY & CO.

TOOLS

For all trades, workshop and garden.

CUTLERY

Table and desert knives etc. Scissors and pocket knives. All noted brands stocked.

IRONMONGERY

We carry large stocks for your selection. It pays to study quality.

Tally-Ho Corner, North Finchley, N.12

Telephones: HILLside 3454
HILLside 8714

TANT & SON

BUILDERS

AND

CONTRACTORS



Decorations • Plumbing
Heating • Sanitation



**2 Stanhope Ave.,
Finchley, N.3**

Phone: FINchley 0722/7244

CAVENDISH CAR HIRE SERVICE

Chauffeur

Driven Cars

for all

Occasions

**24 Hrs Service
FIN 7151/6644**

25b Ballards Lane, N.3

MAINTENANCE OF HIGHWAYS, ETC.

The Chairman said that it is sometimes thought that the Rate-payers Associations exist to stir up trouble and take the view that all the actions of the Council are wrong. We do not take this view in conducting the activities of our Association. We feel that the Association provides a very useful avenue of contact with the Town Hall. The Association always took advice and suggestions from the Ward Councillors.

In spite of the above he would like to conclude by criticising one aspect of the Council's activities. The matter may be considered trivial but it may none the less be important. After the snow and during it, his phone continually rang with people complaining about the failure of the Council to clear the roads. People had the feeling that Woodside Park on the outskirts of Hendon was always forgotten. We made our views known in the *Journal* and in particular suggested that the Council purchase more equipment. He was glad to note that this is now being done. It seems, therefore, that Hendon will not again be caught napping. When the snow eventually went there was much work left to be done. He would like to ask whether people considered that the day-to-day maintenance work carried out on paths, roads, street furniture, verges etc. was satisfactory. He considered that in general the maintenance of the roads was satisfactory, but on other matters he was not happy. However well you keep your house, when you come to sell the price will depend in part on the way grass verges, pavements etc. outside are kept. The Ministry of Housing has recently sent a circular to all Councils concerning name plates, their design and siting. Our standards fell well below the circular. We note that the grass verges are cut but the edges are hardly ever trimmed. Such things reinforce the idea that Woodside Park is out of the orbit of Hendon. The pavements are in a bad way although not as bad as they were during the snow. One of the troubles seems to be that there is a shortage of the right type of labour and that supervision of such labour leaves much to be desired. Let us hope that Woodside Park will feature prominently in the future Committee Room and Council Chamber discussions.

Election of Officers

There being no further nominations and all the present officers being prepared to serve they were re-elected.

Election of Committee Members

There were two vacancies on the Committee through the retirement of Miss Day and Mr. Farrow. Two nominations had been received in the names of Mr. S. T. K. Hester and Mr. B. J. H. Strachan. It was proposed that all 10 names be put *en bloc*. This was agreed and they were elected.

(continued on page 7)

Tel.: HIL 7170
SIL 4782

CONCRETE PATHWAYS

CRAZY PAVING SPECIALIST
ARTISTIC STONE WALLS
GARAGE DRIVES, BASES ETC.
ALL CONCRETE WORK
Estimates Free
Cement, Sand, Ballast Etc.
Supplied

**Station Approach,
Woodside Park,
Finchley, N.12**

Hours of Opening 8 a.m. to 1 p.m.
2 p.m. to 6 p.m.

The Little Shop

(17a Sussex Ring, N.12)

FOR
KNITTING WOOLS
RUG WOOLS
BABY LINEN
AND
LADIES' WEAR

HILside 7459

Hitting the mark

Make sure your publicity achieves its object.
Quality printing inspires confidence amongst
your customers.

*Consult us about your next order for all types
of Letterpress printing, Die Stamping, etc. Long
run precision work a speciality.*

Magazines, illustrated and in colour. Cata-
logues, Balance Sheets and all Company
printing. Monotype typesetting on the
premises.

J. G. BRYSON (Printer) Ltd.

A member of the London Master Printers Association

Huntingdon Works,
158/164 High Road,
East Finchley, N.2

TUDor 6648 and 3354



Election of Auditors

Mr. A. F. Lewis and Mr. M. E. Robinson were re-appointed.

Honorary Membership

The Secretary spoke on the Notice of Motion that the rules of the Association be changed to allow for the election of Honorary Members as a mark of esteem. Mr. English seconded the adoption of the proposal and it was carried unanimously.

Discussion on the Chairman's report

The Chairman suggested that since we had 3 Councillors present members might like to ask them questions about the implications of the Greater London Plan.

In reply to a question Councillor Fletcher said that there would be two elections next year. In April 1964 we would have elections for the Greater London Council (G.L.C.) and in May 1964 there would be elections for Borough 30. The present Hendon Council and the Middlesex County Council (M.C.C.) would remain in office until April 1965. There would therefore be one year during which both Borough 30 and Hendon Council would exist.

There would be 4 candidates to be voted for Borough 30. The Borough will at first be considered as a whole but by 1967 it would presumably be split up and there would be one member constituencies. For the G.L.C. there would be one member of the Council for North Hendon, one for South Hendon, one for Finchley and one for Barnet. The Chairman pointed out that no matter what name was chosen for the new Borough the names Finchley, Woodside Park etc. would, of course, continue. He suggested that people were more concerned with the likely rates to be levied under the new scheme rather than its name.

A member asked about the County Precept. He said that in the last rate demand this seemed to be lower than usual, and was it true the M.C.C. were dissipating their reserves. Councillor Ratcliffe said that this was so; they took the view that the money had been collected for the M.C.C. and not for the whole of London. However, the reserves only represented a small proportion of the total expenditure. Therefore it was true that the G.L.C. would probably have to levy a higher rate to start with since they would have slender reserves. However he did not think they would affect the rates by more than about 5—10%. Councillor Fletcher said that Hendon did not take more than usual out of their balances this year. All Councils will go into the new arrangement with as small a balance as possible. It was, however, difficult to determine how the rates would be affected by the
(continued on page 14)

THE PEOPLE AROUND US

5. THE IMPERIAL CANCER RESEARCH FUND
LABORATORIES IN MILL HILL

THE Imperial Cancer Research Fund was established in 1902 and was one of the very first organisations in the world to undertake experimental cancer research in its own laboratories.

The original laboratory was provided by the Royal Colleges of Physicians, and Surgeons and was situated on the Victoria Embankment. In addition the Fund acquired in 1903 the lease of a farm near Cuffley where animals suffering from cancer might be kept under observation.

In 1912 the laboratories were moved to Queen Square, Bloomsbury and here the work was continued for more than 20 years. The lease at Cuffley terminated in 1923 and arrangements were then made with the Medical Research Council to occupy a portion of their ground on the Ridgeway, Mill Hill. Here the Stroud Laboratory was built to replace the old farm and to provide laboratory space for work on chicken cancer and on the cultivation of tissues outside the body—tissue culture.

Ultimately the total laboratory accommodation became inadequate and new arrangements had to be made.

The Fund, in March, 1936, acquired from the Medical Research Council the lease of property situated in Burtonhole Lane, about 300 yards to the east of the original Stroud Farm and adjacent to what is now the National Institute for Medical Research. The laboratories on this site were officially opened on June 27th, 1939.

In addition to the main block which housed a library, offices and workshops, as well as laboratories, there was a large animal house for the breeding of pedigree mice, guinea-pigs and rabbits; a smaller house intended for larger animals such as goats and pigs; and two staff houses.

(continued on page 14)

News from the Local Amateur Dramatic Societies

ONCE again two of our local companies who have several members living on the estate are rehearsing for the first of their winter productions. At the Church Hall in Gainsborough Road the St. Barnabas Society are presenting A LETTER FROM THE GENERAL a play with a Far East setting on Friday and Saturday 8th and 9th November at 8 p.m. Tickets can be obtained by 'phoning HIL 5710.

A vastly different theme is portrayed in the play chosen by the Guild Players at the Ballards Lane Methodist Church Hall. On the 28th November they will be presenting a play with a Christmas story for three nights. It is Wynyard Browne's THE HOLLY AND THE IVY. To order tickets you are asked to 'phone HIL 4727 without delay.

Garden Requirements

Deliveries to all Parts

PLANTS, BULBS, SEEDS, ROSES ETC.

Write or telephone for our latest catalogue to :-

E. T. GIBBS, LTD.
170-2 HIGH ROAD,
EAST FINCHLEY

EST. 1900

Tel. TUDOR 1734

W. & R. HORSTEAD

(A.M.I.B.E.)

National Registered Contractors (By Exam.)

REWIRING ADDITIONAL POINTS APPLIANCE SUPPLIES AND REPAIRS

Approved Agents for
Hoover, Electrolux, G.E.C., Morphy
Richards, etc.

Immersion Heaters installed from
£12 complete

Estimates and Plans Free

Established since 1933 Personal Attention

Points fitted free on major appliances
sold

Repairs collected and delivered

5 HENDON LANE, FINCHLEY N.3
FINchley 4539

TYPEWRITERS

OUR VAST SELECTION
IS WELL WORTH
YOUR INSPECTION

New and Secondhand
Easy Terms on all Makes

HIRES : : REPAIRS
PART-EXCHANGES

BUSINESS AIDS CENTRE
134 Ballards Lane, Finchley, N.3
FINCHLEY 7195

Eleven Associations form the New Federation

DELEGATES from ratepayers' associations covering the whole area of the proposed new London Borough 30 met at the Hendon Town Hall on the 27th September. At this meeting it was agreed in principle to form a Federation of Ratepayers' Associations to face the problems which will undoubtedly arise from the emergence of such a vast local authority.

The meeting was presided over by Mr. J. Harley, J.P., and Alderman K. Pamplin, Mr. R. H. Williams Town Clerk of Hendon and Mr. W. R. Harman, Borough Treasurer of Finchley addressed the meeting. The many problems inherent in the proposed amalgamation of the five authorities were explained by Alderman Pamplin. A Joint Consultative Committee had been meeting for several months and on this committee and its various sub-committees there was equal representation.

Mr. Williams told delegates the whole story of the Royal Commission's report on Local Government and how, in his opinion, local government would have ceased to exist in its present form in the very near future. The merging of the five councils would in the long run allow more economical working than the separate councils enjoyed at the moment. Mr. Williams then explained how the new borough would come into being with elections next May and that it would work alongside the existing councils for twelve months. At first there would be a Chairman of the new borough and the first Mayor elected in 1965. The composition of the new Council was mentioned by the Town Clerk and he answered many questions from delegates.

Expecting questions on rates to be put to him Finchley's Borough Treasurer Mr. W. R. Harman began his talk by stating that he was not in a position to forecast the rate likely to be fixed by the new council. Speaking on the financial side Mr. Harman said that there would be a considerable transfer of services such as refuse disposal being taken over by the Greater London Council and education being the concern of local boroughs. The new borough would have a rateable value in the region of £21 million. A penny rate would produce some £85,000.

Each speaker gave his personal views on the choice of name which is expected to be Barnet. There was apparent disagreement in several council chambers as to names submitted to the Minister of Housing and Local Government but obviously a name to please everybody would be impossible to find.

Many questions were put to the speakers. The Chairman and Treasurer together with Committee Member Mr. V. J. J. English represented this Association and delegates were also present from the ratepayers associations of Barnet, East Barnet, Edgware, Finchley, Friern Barnet, Golders Green, Hadley, Hendon, Mill Hill and Totteridge. A formation committee was elected and will meet shortly to elect officers and committee and to discuss rules and constitution.

RADIO : TELEVISION & DOMESTIC ELECTRICAL APPLIANCES

RENT — SALES — SERVICE

ESTABLISHED SINCE 1934

Radio & ELECTRICAL EQUIPMENT Renters Ltd.

822, HIGH ROAD, N.12 HIL 3696

84 HIGHGATE HIGH STREET, N.6. MOU 7183

Leading Agents for :

BUSH : PYE : MURPHY : PHILIPS : ALBA



(Formerly Priors)

**NOW AT
TALLY HO**

NORTH FINCHLEY

North London's Leading Stores



TALLY HO, NORTH FINCHLEY, N.12. Hillside 3366

SELLING or BUYING a HOUSE?

Consult Your Local Estate Agent on All Property Matters

BUYERS ALWAYS WAITING

All Classes of Mortgage and Insurance Business Effected

BENNETT & HALL

Incorporated Auctioneers—Estate Agents—Surveyors & Valuers

14a SUSSEX RING,
WOODSIDE PARK,
FINCHLEY, N.12
*
'phone HIL 6387 (3 lines)

5 LONG LANE, CHURCH
END, FINCHLEY, N.3
'phone FIN 2208 (3 lines)

Sunday Opening of Chemists

THE following chemists are open EACH WEEK-DAY (including EARLY CLOSING DAYS) from 6 p.m. to 7 p.m. and on SUNDAYS and PUBLIC HOLIDAYS from 12 noon to 1 p.m.

~~28 Oct. 3 Nov. H. G. Brockhurst Ltd., 787, High Road, N.12.~~
NOVEMBER

~~4-10 ——— Olins Chemists Ltd., 321, Ballards Lane, N.12.~~

~~11-17 ——— A. Leiter, 601, High Road, N.12.~~

~~18-24 ——— C. W. Leaversuch, 73, Woodhouse Road, N.12.~~

~~20-26 ——— Nov. 25-Dec. 1 London Co-op Chemists, 845, High Road, N.12.~~

DECEMBER

~~27-28 ——— R. H. Nind, 808, High Road, N.12.~~

~~9-15 ——— Timothy Whites and Taylors, 730, High Road, N.12.~~

~~16-22 ——— Boots Cash Chemists, 788, High Road, N.12.~~

~~23-29 ——— H. G. Brockhurst Ltd., 787, High Road, N.12.~~

~~30 Jan. 5 ——— Olins Chemists Ltd., 321, Ballards Lane, N.12.~~

In addition the following branches of Boots Cash Chemists are open as follows:—

60-62, Kilburn High Road, N.W.6. (Daily to 9 p.m.)

Aldgate High Street, E.C.3. (Daily 8 a.m.-11 p.m. including Sundays and all Bank and Public Holidays)

whilst the Chemists listed below are open both day and night in Central London:—

Boots Cash Chemists, Piccadilly, W.1.

John Bell and Croyden, 50, Wigmore Street, W.1.

Buy your Lawn Mower from the appointed sales and service agent and obtain the benefit of service after purchase.

Hire Purchase and part exchange facilities.

THE

B. & S. LAWN MOWER CO.

SALES — SERVICE — SPARES

QUALCAST, SUFFOLK, SHAY, ROTOSCYTHE

WEBB, ATCO & RANSOMES LAWN MOWERS

ROTOGARDENER and GARDENMASTER CULTIVATORS

WOLSELEY MERRYTILLERS - TARPEN EQUIPMENT

Showroom - 656 HIGH ROAD,

NORTH FINCHLEY, LONDON N.12

Telephone: HILside 4773

THE ARCADE JEWELLERS

Finchley's leading Jewellers

Agents for:

Omega

Rolex, Jaeger - Le Coultre,

Longines, Roamer, Rotary

and Accurist Watches

Exceptional value in Engagement and Wedding Rings

We Specialize in Gifts for ALL Occasions
Call and See Our Wide Variety of New Gifts

Painless Ear Piercing

THE

ARCADE JEWELLERS

7-8-9 GRAND ARCADE
NORTH FINCHLEY, N.2

Tel.: HIL 3735

BUSSELL & Son Ltd.

Funeral Directors

6 WOODHOUSE ROAD

North Finchley, N.12

HILLSIDE 1651

623 HIGH ROAD

North Finchley, N.12

HILside 1651

123 HIGH ROAD,

East Finchley, N.2

TUDor 1812

Funerals conducted to and
from all parts

Private Chapel of rest

The work in these new laboratories was much curtailed by the Second World War and, in the expansion of the post-war period a separate clinico-pathological unit was set up in Lincoln's Inn Fields close to the Royal College of Surgeons building, some of their laboratories being indeed, used by the Fund.

During the war a group of garages was erected in front of the building to meet storage problems. These were not decorative (!) and we are glad to say that it has proved possible to remove them entirely this year.

ANNUAL GENERAL MEETING (*Cont. from page 7*)
larger Boroughs. How would the average rate work out in Borough 30 compared with the present Hendon rate. Other complications were the Rate equalisation schemes to see that there were not great differences over the whole G.L.C. area. Then there were transitional rate equalisation schemes to see that the rates of any one area were not changed too much. Finally the Government may decide on a different method of financing some things which were at present paid for in part by the rates.

Christmas Tree Arrangements

As has been the custom for several years the Association has made arrangements for a Christmas Tree to be erected at Sussex Ring. This will take place during the weekend of 21st-22nd December and will remain until the 4th January. The tree will be illuminated and at the base there will be the usual bin in which residents are asked to place gifts, preferably of canned and packet foodstuffs, which will be distributed on Christmas Day to the old folk of the district. We are grateful to Mr. Bathe at the Woodside Stores who will allow the lights to be connected to his supply.

BALANCE SHEET As at 31st August, 1963			
LIABILITIES		ASSETS	
Surplus at 1st September, 1962	73 13 6	Christmas Tree Lights at Cost	16 17 7
		Less: Amount written off	4 17 7
			12 0 0
Add: Excess of Income over Expenditure for the year ended 31st August, 1963	12 14 6	Balance at Bank	
		General Account	43 6 10
		Magazine Account	17 8 6
	86 8 0		
		Cash in Hand	60 15 4
		Amount due from Advertiser	1 0 2
		Payment in Advance	10 0 0
			2 12 6
	£85 8 0		£86 8 0

igned) N. W. BRADSTREET
(*Hon. Treasurer*)

10th September 1963

We have examined the above Balance Sheet at 31st August, 1963, and Income and Expenditure Account for the year ended on that date and the books and vouchers of the Association and certify that they are in accordance therewith.

A. F. LEWIS W. E. ROBINSON (*Hon. Auditors*).

16th September, 1963.

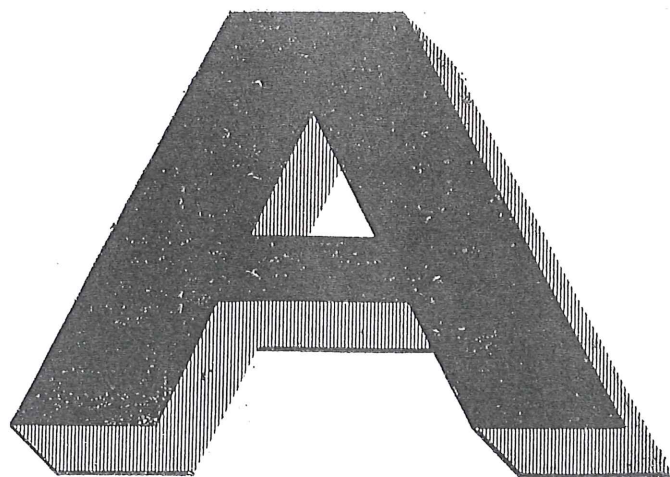

ANGLIA

What's the Ford of your choice?

The well-tried ANGLIA
The World Beater "CORTINA"
The NEW "CORSAIR" from
FORD of BRITAIN — the fast-
idious person's Motor Car.

The Mk III ZEPHYR 4, ZEPHYR
6, or the wonderful, re-styled
ZODIAC — all of them luxury
cars at very reasonable prices.

From Anglias to Zodiacs,
we have all the FORD range,
including ANGLIA and
CORTINA, Estate Cars and
High performance "G.T."
models of the CORTINA and
CORSAIR.

Call in at our showrooms and
see for yourself! The address
is: W. Harold Perry Ltd., 279
Ballards Lane (Nr. Tally Ho),
N. Finchley, N.12 HIL. 8888

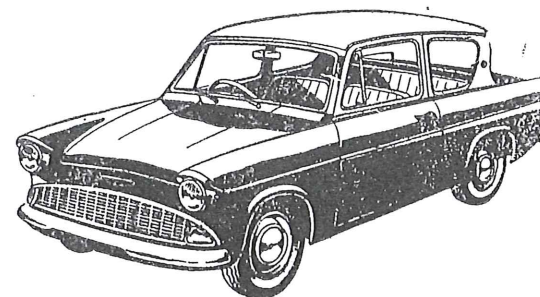

PERRY'S

OF FINCHLEY

MAIN



DEALER

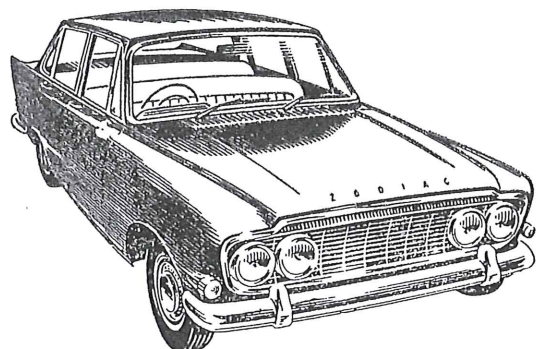

ZODIAC

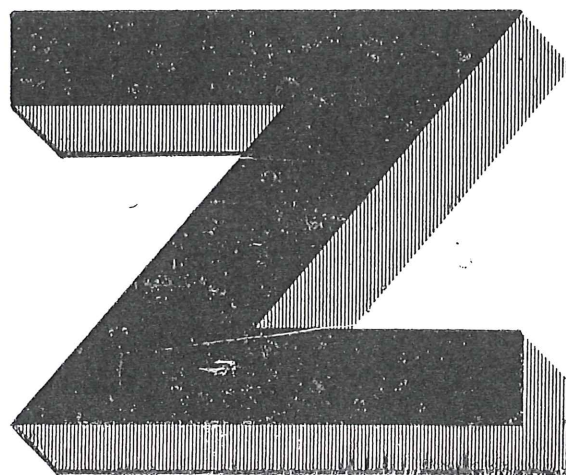

USEFUL TELEPHONE NUMBERS AND ADDRESSES

Fire and emergency calls	999
Police Station, Ballards Lane, N.3.	FIN	1113
Finchley Memorial Hospital	FIN	1195
Barnet General Hospital	BAR	7421
Local Chemist	HIL	3815
Cinemas: Gaumont, North Finchley	HIL	3377
Gaumont, Hendon	HEN	7137
A.B.C., Golders Green	SPE	6161
Odeon, North Finchley	HIL	1698
Odeon, The Quadrant	SUN	3538
Odeon, Temple Fortune	SPE	9741
Rex, East Finchley	TUD	2233
Golders Green Hippodrome	SPE	0022
Colne Valley Water Co., Watford	WA.2	3333
Eastern Electricity Board, Brent Street, N.W.4	SUN	0111
North Thames Gas Board, N.3	FIN	2600
Hendon Library	HEN	8282 Ext. 155
Home Helps — Area Health Office, Town Hall, N.W.4	HEN	8282
Ministry of Labour & National Service, 316a Regent's Park Road, N.3	FIN	6216
Ministry of Pensions & National Insurance, 10 Finchley Lane, N.W.4	SUN	0091
National Assistance Board, 10 Finchley Lane, N.W.4	SUN	0091
H.M. Inspector of Taxes, Grand Arcade, N.12	HIL	6651
Motor Registration & Licensing, 84 Uxbridge Road, W.13	EAL	7755
Div. Inspector of Weights and Measures	STA	3027
P.D.S.A., 640 High Road, N.12	HIL	8093
R.S.P.C.A. (Inspector), 101 Cumbrian Gardens, N.W.2	SPE	1412